

GENERAL NOTES

A) THIS DRAWING TO BE USED FOR SECURITY, ACCESS CONTROL, FIRE DETECTION, INTERCOM, BGM (P.A.), TELEPHONE AND DATA COMMS PURPOSES ONLY.

5 DRAWING

C) REFER TO ARCHITECTS AND STRUCTURAL ENGINEERS DRAWINGS FOR ALL BUILDING DIMENSIONS, LATEST BUILDING REVISIONS AND SERVICES.

D) THIS DRAWING IS TO BE READ IN CONJUNCTION WITH THE SECURITY, ACCESS CONTROL, FIRE DETECTION, INTERCOM, BGM (P.A.), TELEPHONE AND DATA/COMMS SPECIFICATION.

AND DATA

E) ALL WORK TO COMPLY WITH RELEVANT STANDARD CODES OF PRACTICE, SPECIFICATIONS AND REGULATIONS.

5 ANYTHING

RESERVED. NO PART OF THIS DRAWING MAY BE REPRODUCED IN ANY MATERIAL FORM (INCLUDING PHOTOCOPYING OR STORING IN ANY MEDIUM OR BY ELECTRONIC MEANS AND WHETHER OR NOT TRANSMITTED OR INCIDENTLY TO SOME OTHER USE OF THIS

OR INCIDENT

NOT FORNULATED OR INCIDENTAL TO SOME OTHER USE OF THIS DRAWING) AND ALSO, THIS DRAWING MAY NOT BE USED FOR ANY PURPOSE OR REASON OTHER THAN FOR WHICH IT WAS ORIGINALLY ISSUED, WITHOUT THE WRITTEN PERMISSION OF

D, WITHOUT

DRAWING NOTES:

REFER TO DETAIL DRAWING NO. 17052_511
FOR ACCESS CONTROL DETAILS.

- ① Conduit point @ 1000mm affl, for Fire Phone.
- ② 250x250 Junction box in ceiling void for Access Control. Refer to details.

GENERAL NOTES:

- Ⓐ Conduit links from level below and up to level above.
- Ⓑ Conduit links to Wire Mesh Basket.

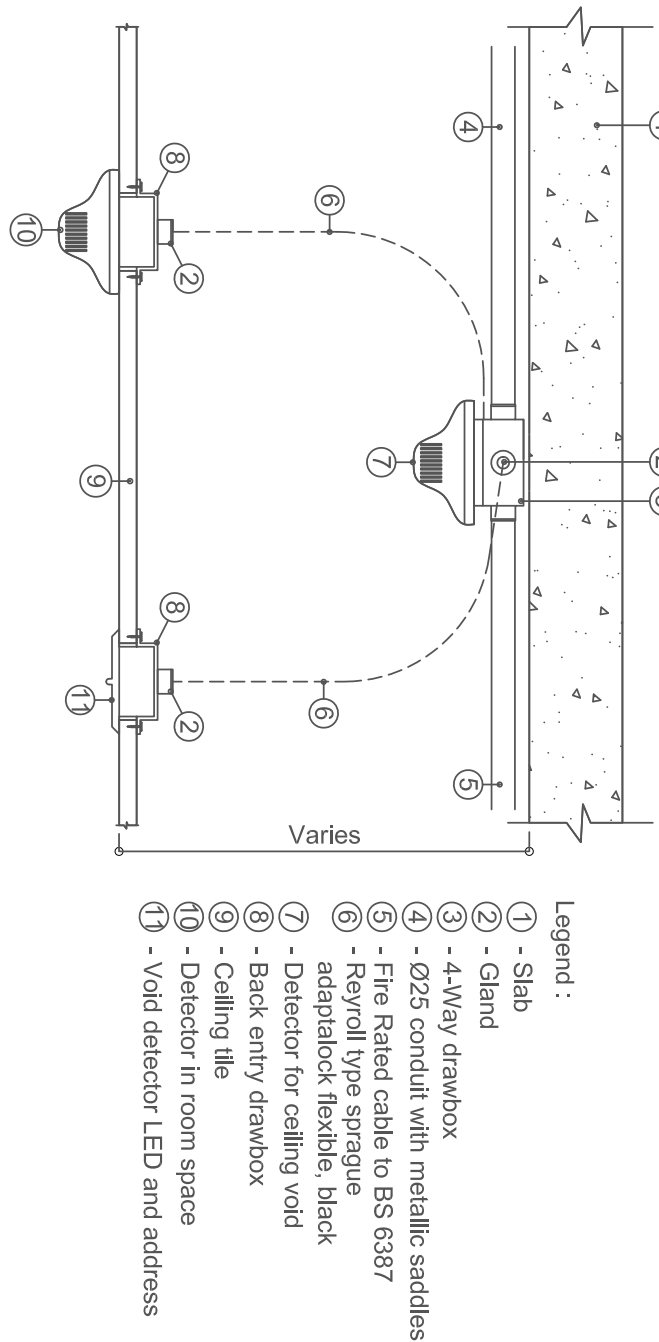
[illegible]

PROJECT/SERVICES			
Government Printing Works Refurbishment			
TITLE			
Second Floor Electronic Services Conduit Layout and Details			
BOOKENDS:	DOWN BY DATE:	CHECKED:	SCALE:
AM	VT NOV 17		1:100
PROJECT NO.	DRAWING NO.	SHEET:	PAPER: A1
17052	303		SIZE:
LAYERS: 17052_303		REV:	A

REV	DATE	BY	DESCRIPTION	CHK
A	01/09/22	VT	General Revision	AH
0	22/02/18	VT	ISSUED FOR APPROVAL	AH
REVISIONS				